Donec Perficiam

Suplement especial - Sant Jordi - Maig 2021

Fotografia (retall): Josep Maria March

Les fotos del repte

Sant Jordi (exprés)

Sant Jordi
Repte exprés

A *Donec Perficiam* ens agraden els reptes.

Ha estat una edició que hem anomenat exprés perquè de la convocatòria al tancament tan sols teníem 24 hores per realitzar i enviar la nostra proposta.

26 fotos, 26 visions, 26 maneres de veure i viure el dia de Sant Jordi.

Autors/es (per ordre de recepció)

Xavier Larrosa

Joan Masats

Joan Coll

Josep Maria March

Xavier Modamio

Àngel Baiges

Tomás Maté

Pere Clarós

Ana Moral

Josep Cifre

Joan Buch

Manel Garcia

Maite Mariano

Emma March

Jordi Casademont

Felip Dídac

Alicia González

Inés Sánchez

Daniel Vasco

Jaime Mediavilla

Pau Antequera

Adelina Bonet

Manoli Poveda

Eduard Farriols

Mònica Lop

Jordi Modamio

Sempre que ha estat possible hem inclòs les dades Exif.

Nikon D5500. f/6, 1/1000s, ISO-400, 135mm

Fujifilm X-E3. f/6.7, 1/450s, ISO-500, 230mm

CASHLA

Olympus E-M5 Mk III. f/8, 1/640s, ISO-64, 48mm

Canon 80D. f/7.1, 1/250s, ISO-500, 43vmm

Canon M50. f/5, 1/320s, ISO-200, 55mm

Olympus E-PL8. f/14, 1/125s, ISO-400, 82mm

Olympus E-M5 Mk III. f/4.5, 1/500s, ISO-400, 14mm

Nikon D7500. f/11, 1/250s, ISO-3600, 122mm

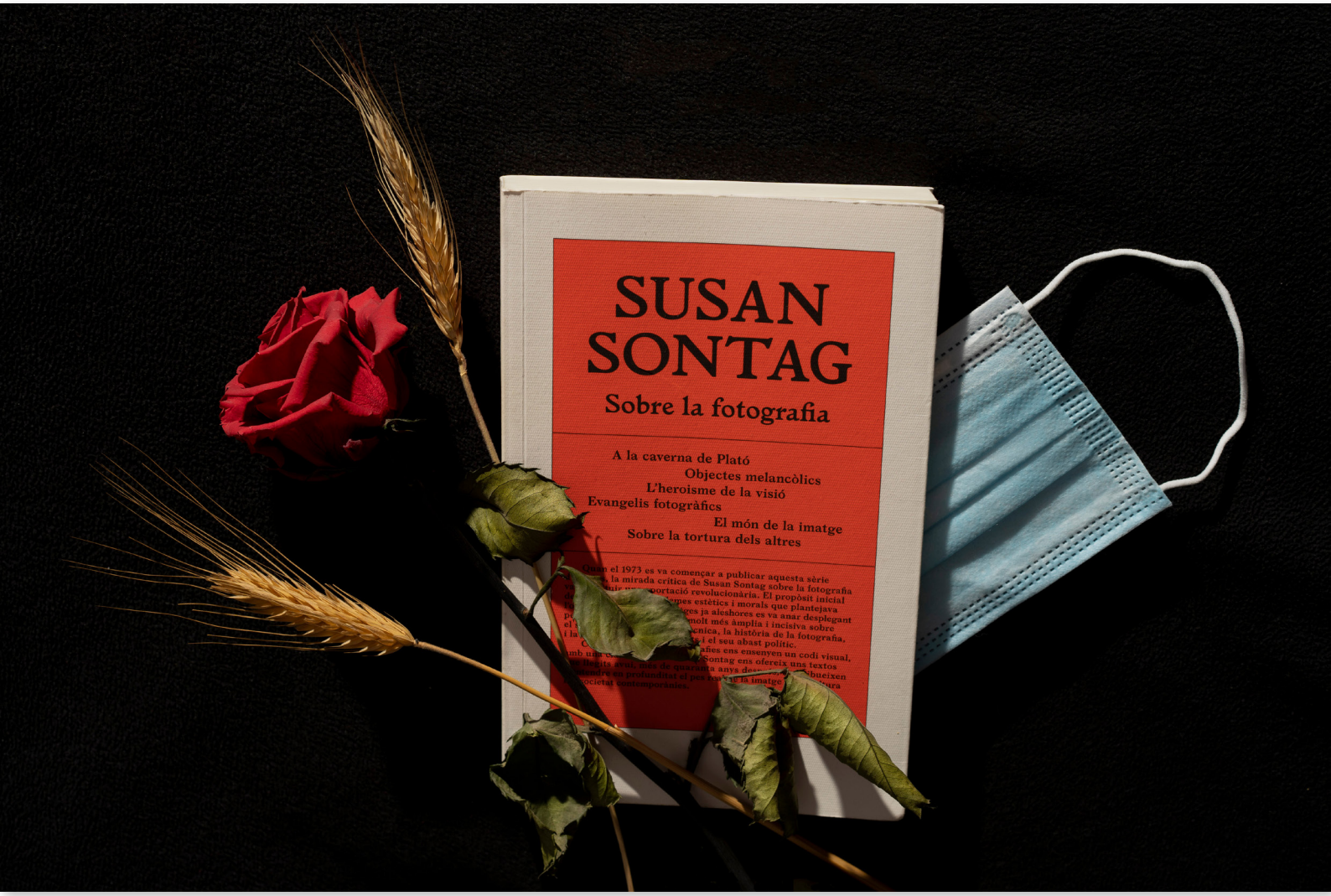

Sony ILCE-7M3. f/8, 1/200s, 55mm

Olympus E-M10 Mk III. f/5, 1/80s, ISO-200, 16mm

Olympus E-M10 Mk III. f/5.6, 1/400s, ISO-6400, 135mm

Xiaomi RN8. f/1.8, 1/50s, ISO-100, 5mm

Nikon D7500. f/7.1, 1/5000s, ISO-1000, 34mm

Canon 200D. f/5, 1/250s, ISO-800, 50mm

Olympus E-M510. f/5.6, 1/200s, ISO-200, 47mm

Nikon D5600. f/5.6, 1/100s, ISO-100, 50mm

Canon G5X Mark II. f/2.5, 1/125s, ISO-160, 17mm

Olympus E-M5 Mk III. f/4, 1/1000s, ISO-400, 12mm

Sony ILCE-7m2. f/5, 1/250s, ISO-800, 55mm

iPhone XR. f/1.8, 1/50s, ISO-160, 4mm

Sant Jordi
Manoli Poveda

iPhone 7 Plus. f/1.8, 1/334s, ISO-80

Sant Jordi
Eduard Farriols

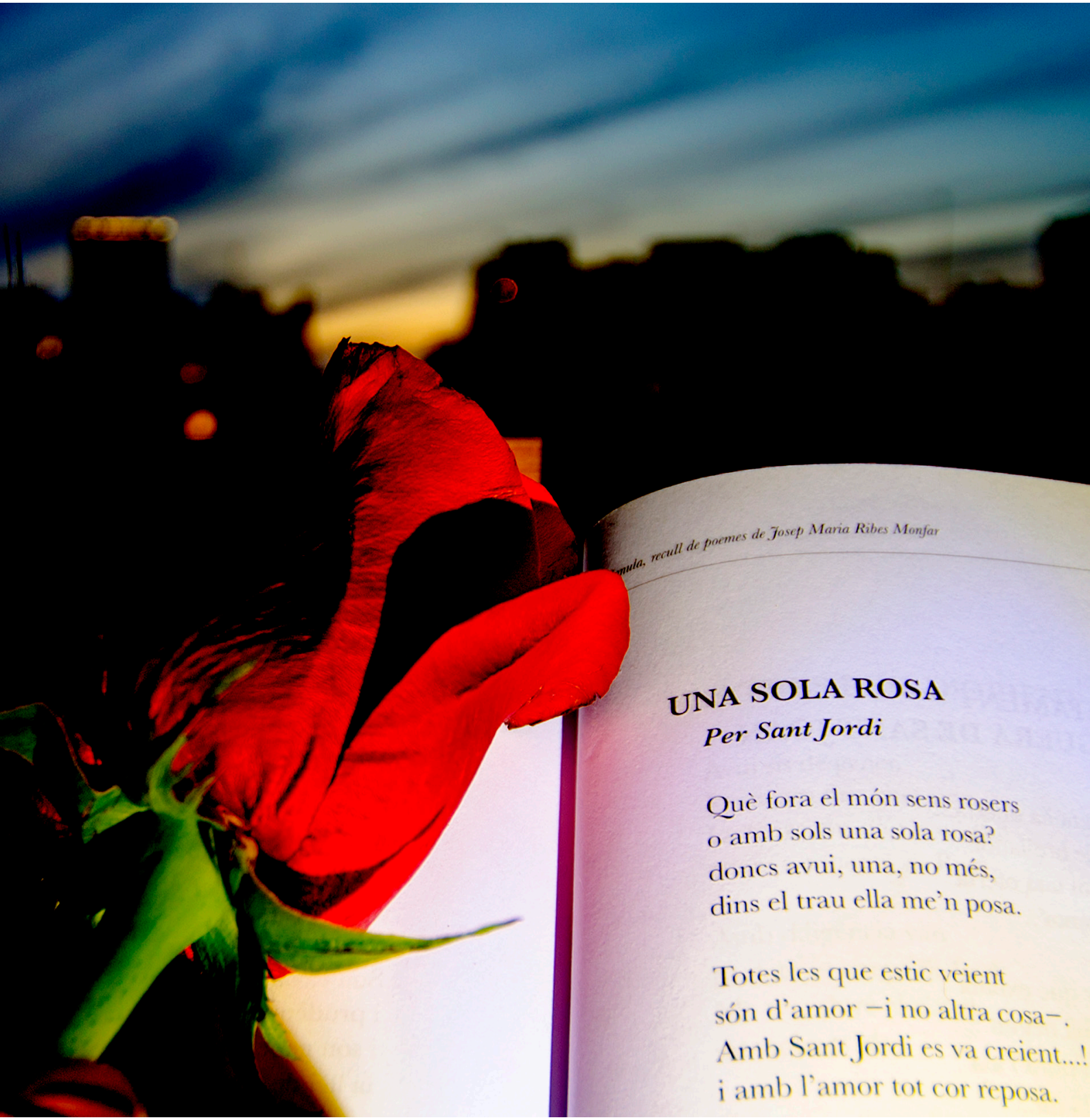

Nikon D5100. f/3.5, 1/6s, ISO-100, 14mm

Nikon D5500. f/8, 1/25, ISO-160, 70mm

Canon 350D. f/8, 1/100s, ISO-100, 49mm

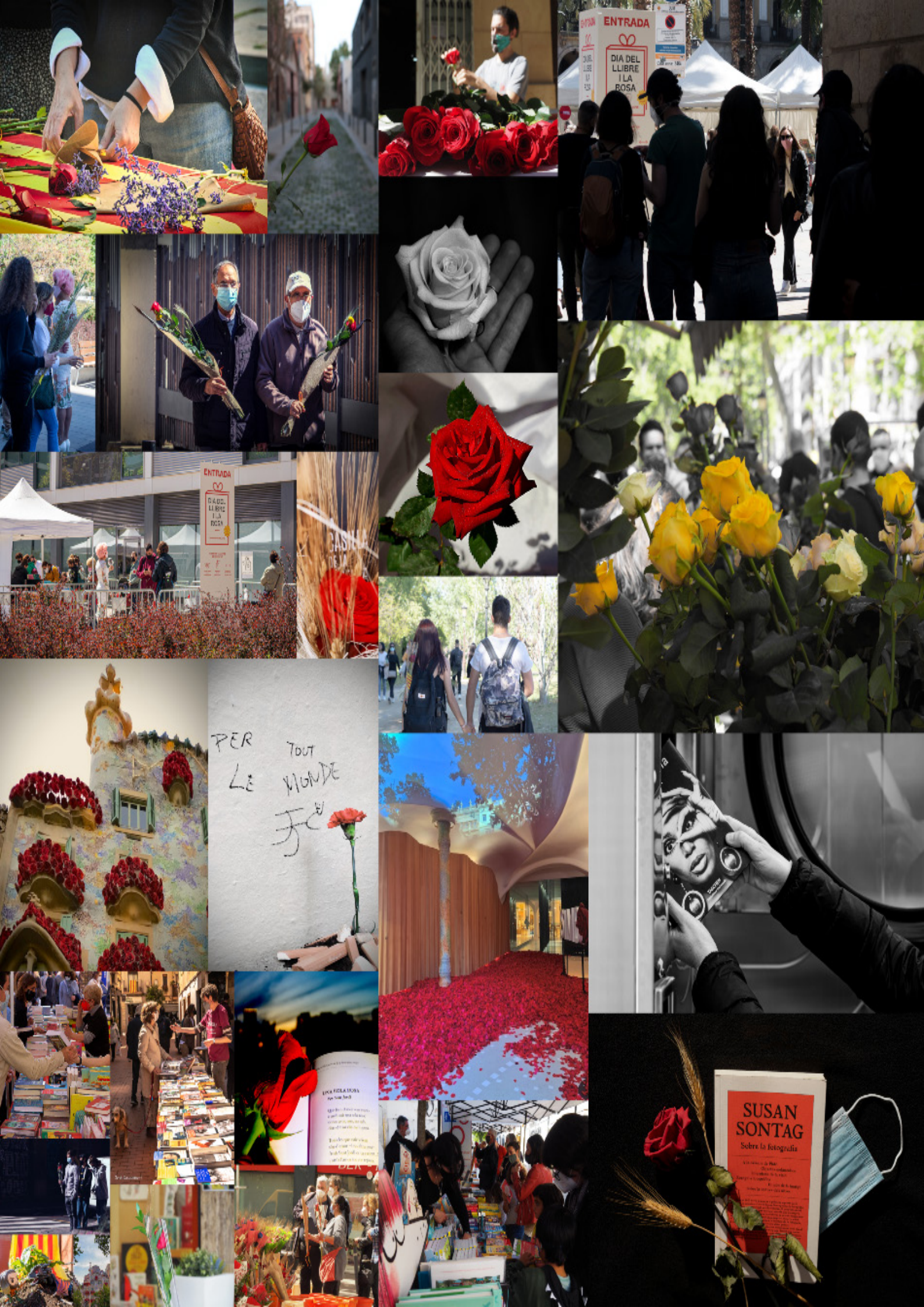
ENTRADA
DIA DEL LLIBRE I LA ROSA
PER LE TOUT MONDE
SUSAN SONTAG
Sobre la fotografía

donec.Perficiam.foto@gmail.com

Donec Perficiam representa la idea que, malgrat les contrarietats i les derrotes, mai no es rendirem, sinó que persistirem en la lluita "fins a reeixir", és a dir, fins a aconseguir la victòria, la foto perfecta.